SACRAMENTO WALDORF HIGH SCHOOL

3750 Bannister Road
Fair Oaks

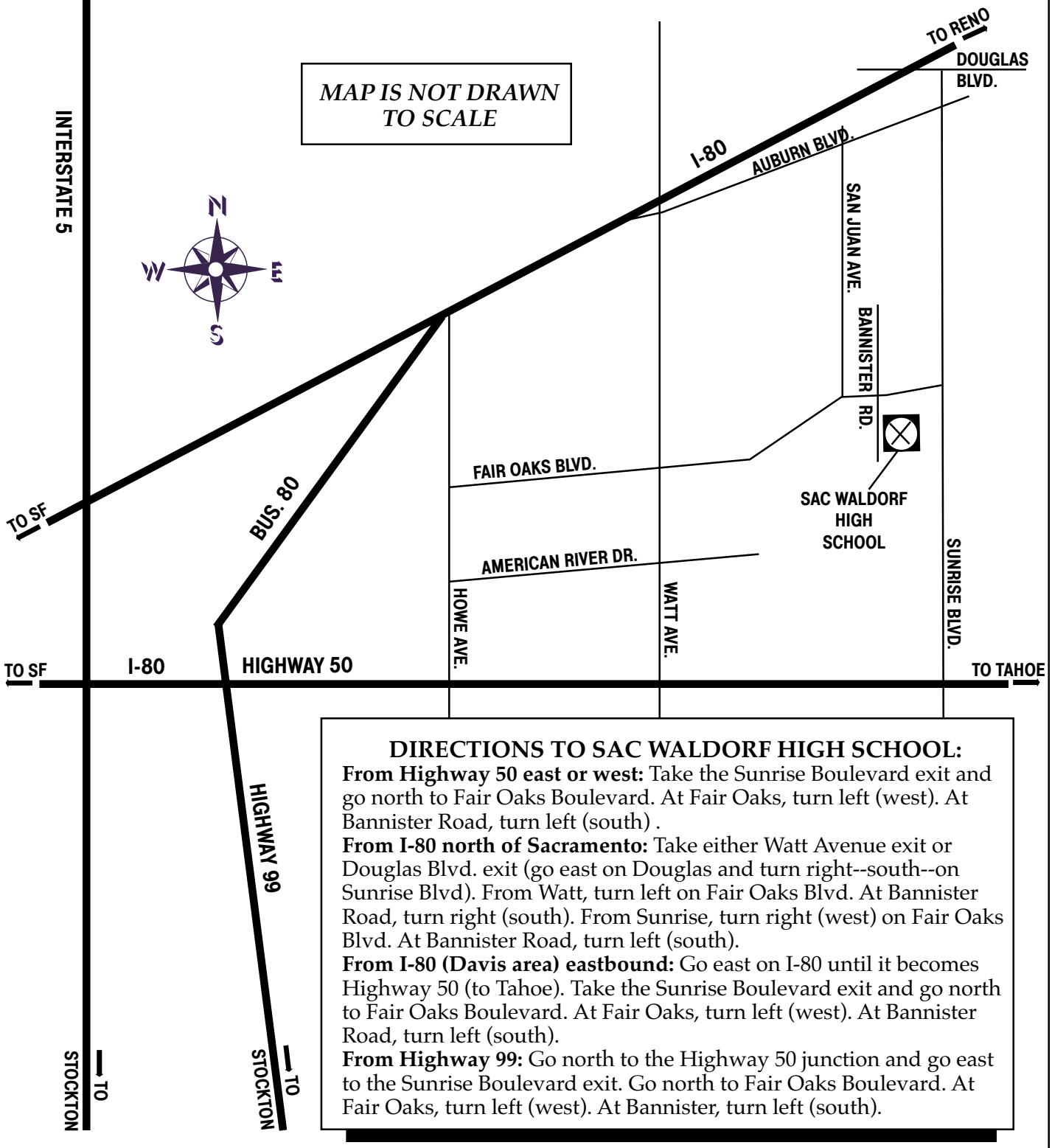

DIRECTIONS TO SAC WALDORF HIGH SCHOOL:

From Highway 50 east or west: Take the Sunrise Boulevard exit and go north to Fair Oaks Boulevard. At Fair Oaks, turn left (west). At Bannister Road, turn left (south) .

From I-80 north of Sacramento: Take either Watt Avenue exit or Douglas Blvd. exit (go east on Douglas and turn right--south--on Sunrise Blvd). From Watt, turn left on Fair Oaks Blvd. At Bannister Road, turn right (south). From Sunrise, turn right (west) on Fair Oaks Blvd. At Bannister Road, turn left (south).

From I-80 (Davis area) eastbound: Go east on I-80 until it becomes Highway 50 (to Tahoe). Take the Sunrise Boulevard exit and go north to Fair Oaks Boulevard. At Fair Oaks, turn left (west). At Bannister Road, turn left (south).

From Highway 99: Go north to the Highway 50 junction and go east to the Sunrise Boulevard exit. Go north to Fair Oaks Boulevard. At Fair Oaks, turn left (west). At Bannister, turn left (south).