

CAPITAL CHRISTIAN HIGH SCHOOL

9470 Micron Avenue
Sacramento

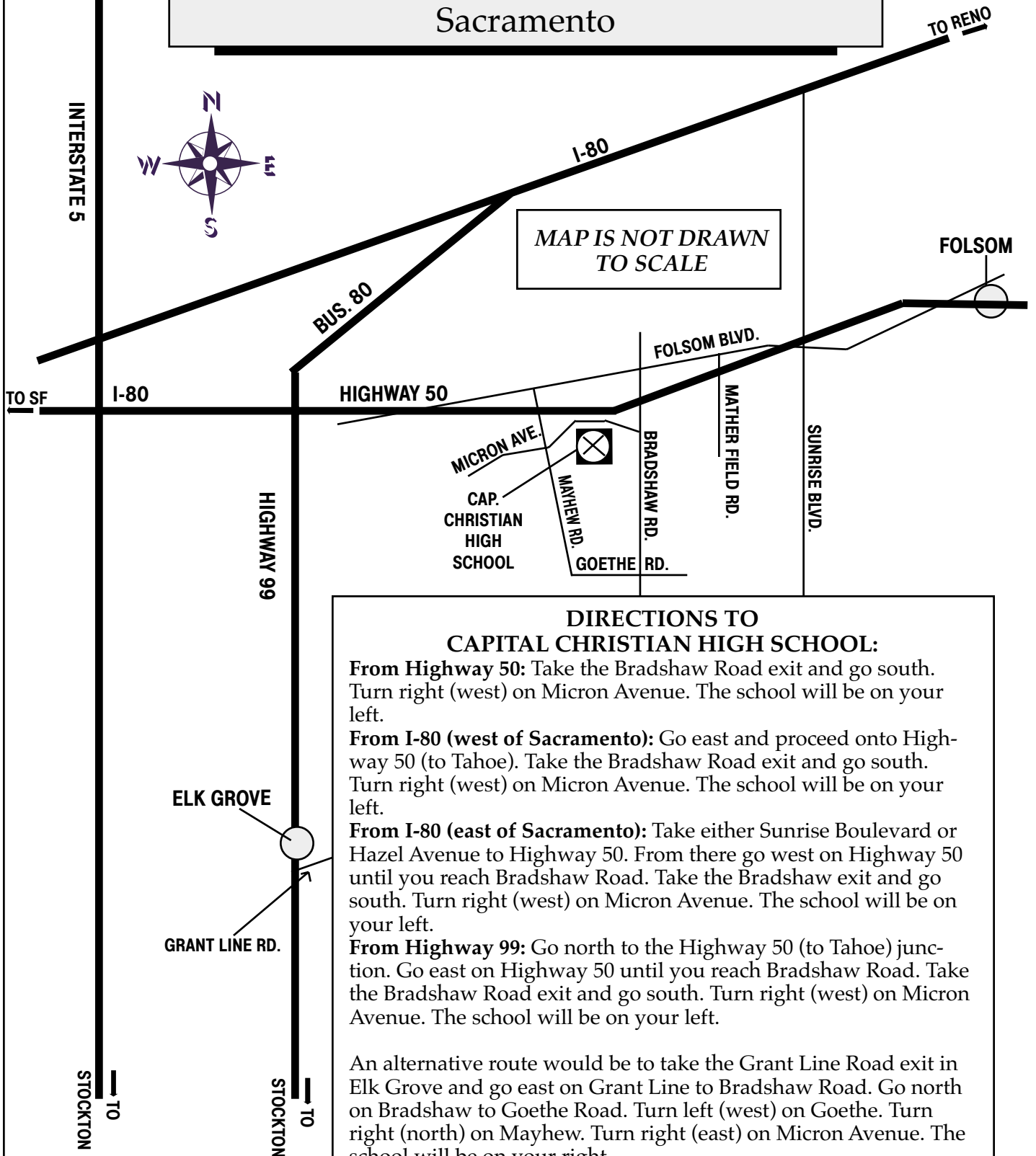

MAP IS NOT DRAWN
TO SCALE



DIRECTIONS TO CAPITAL CHRISTIAN HIGH SCHOOL:

From Highway 50: Take the Bradshaw Road exit and go south. Turn right (west) on Micron Avenue. The school will be on your left.

From I-80 (west of Sacramento): Go east and proceed onto Highway 50 (to Tahoe). Take the Bradshaw Road exit and go south. Turn right (west) on Micron Avenue. The school will be on your left.

From I-80 (east of Sacramento): Take either Sunrise Boulevard or Hazel Avenue to Highway 50. From there go west on Highway 50 until you reach Bradshaw Road. Take the Bradshaw exit and go south. Turn right (west) on Micron Avenue. The school will be on your left.

From Highway 99: Go north to the Highway 50 (to Tahoe) junction. Go east on Highway 50 until you reach Bradshaw Road. Take the Bradshaw Road exit and go south. Turn right (west) on Micron Avenue. The school will be on your left.

An alternative route would be to take the Grant Line Road exit in Elk Grove and go east on Grant Line to Bradshaw Road. Go north on Bradshaw to Goethe Road. Turn left (west) on Goethe. Turn right (north) on Mayhew. Turn right (east) on Micron Avenue. The school will be on your right.